



PURA

Certificate of Analysis

Powered by Confident Cannabis
1 of 2

Cannabis Care

XXXX
Vancouver Island, BC XXX XXX
help@cannabiscare.cc
(888) 798-6710
Lic. #

Sample: 2110PURA0565.1820

Strain: Ice Cream
Batch#: ; Batch Size: 1g
Sample Received: 10/12/2021; Report Created: 10/15/2021

Ice Cream shatter

Concentrates & Extracts, Shatter



	74.003%	86.389%	Not Tested
	Total THC	Total Cannabinoids	
	0.160%	NT	
	Total CBD	Moisture	Foreign Matter

Cannabinoids

Complete

Analyte	LOQ	Mass	Mass
	%	%	mg/g
THCa	0.010	80.990	809.90
Δ9-THC	0.010	2.975	29.75
Δ8-THC	0.010	ND	ND
THCVa	0.010	0.199	1.99
THCV	0.010	ND	ND
CBDa	0.010	0.182	1.82
CBD	0.010	ND	ND
CBDVa	0.010	ND	ND
CBDV	0.010	ND	ND
CBN	0.010	0.238	2.38
CBGa	0.010	0.929	9.29
CBG	0.010	0.373	3.73
CBCa	0.010	0.503	5.03
CBC	0.010	ND	ND
Δ10-THC	0.010	ND	ND
Total		86.389	863.89

PURA ANALYTICAL LABS

Method: HPLC-DAD. LOQ = Limit of Quantitation; ND = Not Detectable, NR = Not Reported, NT = Not Tested. Unless otherwise stated all quality control samples performed within specifications established by the Laboratory. When reporting totals, acidic cannabinoids are multiplied by 0.877 to account for loss of mass from decarboxylation upon heating; therefore this is the POTENTIAL amount upon complete decarboxylation from smoking/ vaping.



PURA ANALYTICAL LABS

1140 Fisher Road
Cobble Hill, BC
(250) 929-2002
<https://www.puralabs.ca>
Lic# LIC-RJMAT2OG6I-2019

Denise Johnson
Head of Laboratory

Confident Cannabis
All Rights Reserved
support@confidentcannabis.com
(866) 506-5866
www.confidentcannabis.com



Cannabis Care

XXXX
Vancouver Island, BC XXX XXX
help@cannabiscare.cc
(888) 798-6710
Lic. #

Sample: 2110PURA0565.1820

Strain: Ice Cream
Batch#: ; Batch Size: 1g
Sample Received: 10/12/2021; Report Created: 10/15/2021

Ice Cream shatter

Concentrates & Extracts, Shatter



Terpenes

Analyte	LOQ	Mass	Mass		Analyte	LOQ	Mass	Mass
	%	%	mg/g			%	%	mg/g
β-Caryophyllene	0.001	0.825	8.25		3-Carene	0.001	ND	ND
trans-Nerolidol	0.001	0.669	6.69		α-Cedrene	0.001	ND	ND
Linalool	0.001	0.346	3.46		α-Phellandrene	0.001	ND	ND
α-Pinene	0.001	0.325	3.25		α-Terpinene	0.001	ND	ND
α-Humulene	0.001	0.243	2.43		Camphor	0.001	ND	ND
Caryophyllene Oxide	0.001	0.193	1.93		Eucalyptol	0.001	ND	ND
α-Terpineol	0.001	0.189	1.89		γ-Terpinene	0.001	ND	ND
Limonene	0.001	0.187	1.87		Geraniol	0.001	ND	ND
Endo-Fenchyl Alcohol	0.001	0.160	1.60		Geranyl Acetate	0.001	ND	ND
β-Pinene	0.001	0.159	1.59		Guaiol	0.001	ND	ND
α-Bisabolol	0.001	0.153	1.53		Isoborneol	0.001	ND	ND
Farnesene	0.001	0.123	1.23		Isopulegol	0.001	ND	ND
β-Myrcene	0.001	0.055	0.55		Linalyl Acetate	0.001	ND	ND
cis-Nerolidol	0.001	0.024	0.24		Menthol	0.001	ND	ND
Camphene	0.001	0.020	0.20		Nerol	0.001	ND	ND
Fenchone	0.001	0.020	0.20		Ocimene	0.001	ND	ND
Borneol	0.001	0.018	0.18		Pulegone	0.001	ND	ND
Valencene	0.001	0.018	0.18		Sabinene	0.001	ND	ND
Cedrol	0.001	0.017	0.17		Sabinene Hydrate	0.001	ND	ND
Phytol	0.001	0.016	0.16		Terpinolene	0.001	ND	ND
					Total		3.760	37.60

Primary Aromas

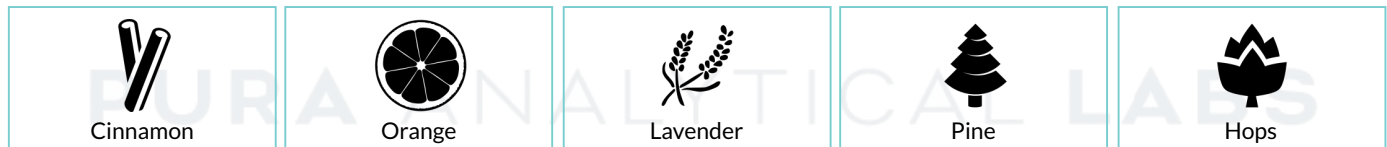

Method: GC-FID. LOQ = Limit of Quantitation; The reported result is based on a sample weight with the applicable moisture content for that sample; Unless otherwise stated all quality control samples performed within specifications established by the Laboratory. ND = Not Detectable, NR = Not Reported, NT = Not Tested